

YOUTH ENTREPRENEURS

United to Rebuild America



BIZCAMP



ICE

Inner City Entrepreneur Institute



18th Annual

James K. Elrod BizCamp

Application

(Shreveport/Bossier City)

BizCamp is a FREE entrepreneurship training program for middle school, high school, and Job Corps students!



WHAT is BizCamp?

BizCamp is an entrepreneurship training program, created in 2001 by the Inner City Entrepreneur (ICE) Institute, in affiliation with local universities, Caddo Parish Schools, and Shreveport Job Corps. ICE's mission is "to create a new crop of entrepreneurs for the 21st century".

WHEN is BizCamp? June 11 - 22, 2018.

The excitement continues year-round! We invite graduates to join us on special community projects, speaker presentations, parties, and field trips throughout the fall and spring. ***BY APPLYING FOR ADMISSION TO THE SUMMER PROGRAM, STUDENTS AGREE TO ATTEND AT LEAST THREE EVENTS THAT WILL TAKE PLACE DURING THE REMAINDER OF THE YEAR.***

Entrepreneurship
OWNING YOUR FUTURE
Twelfth Edition

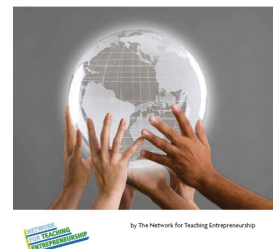

WHO are the BizCamp Instructors? BizCamp faculty will include top Network for Teaching Entrepreneurship (NFTE) (formerly the National Foundation for Teaching Entrepreneurship, Inc.) Certified Teachers who graduated from "NFTE University". "NFTE University", an international teacher-certification program, delivers high-quality professional training to public and private school teachers and community-based youth workers.



WHERE is BizCamp held?

The majority of BizCamp activities will take place at the Northwestern State University of Louisiana's Nursing and School of Allied Health Education Center, located at 1800 Line Avenue, Shreveport, LA. Registration will take place on the first day of camp. Parents/guardians are always given advance notice when BizCamp activities are held off-site.

BENEFITS of BizCamp

- **Dynamic Business workshops**
- **Interactive Business Education Software**
- **Meet motivational Business Leaders**
- **Participate in Market Place**
- **Field trips to exciting destinations**
- **Nutritional breakfast, lunch, and snacks provided**



HOW do I join BizCamp?

Complete the attached application; send it, along with the letter of recommendation from a teacher or counselor, and a 100-word essay.

Mail to: ICE Institute
820 Jordan Street, Suite 315
Shreveport, LA 71101-4518

Fax: 318-425-4235

Email: shreveportbizcamp@gmail.com

2018 BizCamp Application ENTREPRENEURSHIP TRAINING PROGRAM

Student Information:

First Name: _____ Last Name: _____ Nickname: _____

Home Address: _____ City: _____

State/Parish: _____ Zip Code: _____

Current School: _____

T-Shirt size Please check one: __ (S) __ (M) __ (L) __ (XL) __ (2X) __ (3X) __ (4X) __ (5X)

Home Phone: _____ Alternate/Cell Phone: _____

Email Address: _____ Date of Birth: ____ / ____ / ____

Grade you will be entering in Fall 2018: _____ Grade Point Average: _____

Career or Profession Plans: _____

Parent/Guardian Full Name: _____ Address: _____

Emergency Contact Name and Phone Number(s) _____

By checking the applicant acknowledges that ***BizCamp has a strict non-tobacco use policy and no alterations to the BizCamp shirts are allowed.***

ATTACHMENTS TO BE ENCLOSED WITH THIS APPLICATION FORM:

- One (1) letter from a teacher or counselor.
- One (1) 100-word essay (please type) developing the following topic on a separate page:
“Describe any hobbies, and what you would hope to accomplish with them when you become an adult.”

How did you hear about BizCamp?

Local Paper Referred by: _____

Local High School Other: _____

Deadline for application is May 31, 2018